



INTERNATIONAL TESTING SERVICE CO., LTD.

Head Office 1213/388 Soi Ladpraw 94 (Panjamitr), Ladpraw Rd.,
Phlabphla, Wangthonglang, Bangkok 10310
Tel. 02-559-2095 Fax. 02-559-2096
E-mail: sale@itest-lab.com website: www.itest-lab.com

TEST REPORT

Test Report No. **R-T-2203-047** Issue Date: **14-March-2022**

Client Name **THE SIAM CHEMICALS PUBLIC CO., LTD.**

Address **196 MOO.1, SUKSAWAD RD., PAKKLONGBABGPRAKOD,
PRASAMUTJEDEE, SAMUTPRAKARN 10290**

Part Name **SULPHUR POWDER**

Batch/Lot No. **005/22**

Part No. -

Part Description -

Color -

Material -

Manufacturer Name -

Test Requested In accordance with the RoHS Directive 2011/65/EU Annex II
[amended by Directive (EU) 2015/863]

Test Method

- (1) IEC 62321-5 edition 1.0 : 2013 for Lead content,
Analyzed by ICP-OES.
- (2) IEC 62321-5 edition 1.0 : 2013 for Cadmium content,
Analyzed by ICP-OES.
- (3) IEC 62321-4 edition 1.0 : 2013 for Mercury content,
Analyzed by ICP-OES.
- (4) IEC 62321-7-2 edition 1.0 : 2017 for Hexavalent Chromium Content,
Analyzed by UV/Vis Spectrometry.
- (5) IEC 62321-6 edition 1.0 : 2015 for PBBs & PBDEs content,
Analyzed by GC/MS.
- (6) IEC 62321-8 edition 1.0 : 2017, for Phthalate content,
Analyzed by GC/MS.

Test Results Please refer to next page.

Date Received **03-March-2022**

Testing Period **03-March-2022 to 14-March-2022**

Tested By

Approved By

(Sansanee Kaewnin)
Laboratory Technician

(Jutarat Unkham)
Laboratory/Technical Manager

Page 1 of 8

The Results shown in this test report refer only to the sample(s) tested unless otherwise stated
This Test Report cannot be reproduced, except in full, without permission of company.



INTERNATIONAL TESTING SERVICE CO., LTD.

Head Office 1213/388 Soi Ladpraw 94 (Panjamitr), Ladpraw Rd.,

Phlabphla, Wangthonglang, Bangkok 10310

Tel. 02-559-2095 Fax. 02-559-2096

E-mail: sale@itest-lab.com website: www.itest-lab.com

TEST REPORT

Test Report No.

R-T-2203-047

Issue Date: **14-March-2022**

Test Results 1

Test Item (s)	Method (Refer to)	Unit	LOQ	Results	RoHS Limit
Lead (Pb)	(1)	mg/kg	3	ND	1,000
Cadmium (Cd)	(2)	mg/kg	2	ND	100
Mercury (Hg)	(3)	mg/kg	3	ND	1,000
Hexavalent Chromium (Cr(VI))	(4)	mg/kg	2	ND	1,000

Remark:

- (a) mg/kg = ppm (part per million)
- (b) LOQ = Limit of Quantitation
- (c) ND = Not Detected
- (d) Test Result: Chemical Powder



INTERNATIONAL TESTING SERVICE CO., LTD.

Head Office 1213/388 Soi Ladpraw 94 (Panjamitr), Ladpraw Rd.,

Phlabphla, Wangthonglang, Bangkok 10310

Tel. 02-559-2095 Fax. 02-559-2096

E-mail: sale@itest-lab.com website: www.itest-lab.com

TEST REPORT

Test Report No.

R-T-2203-047

Issue Date: **14-March-2022**

Test Results 2

Test Item (s)	Method (Refer to)	Unit	LOQ	Results	RoHS Limit
Sum of PBBs	(5)	mg/kg	-	ND	1,000
Monobromobiphenyl		mg/kg	5	ND	-
Dibromobiphenyl		mg/kg	5	ND	-
Tribromobiphenyl		mg/kg	5	ND	-
Tetrabromobiphenyl		mg/kg	5	ND	-
Pentabromobiphenyl		mg/kg	5	ND	-
Hexabromobiphenyl		mg/kg	5	ND	-
Heptabromobiphenyl		mg/kg	5	ND	-
Octabromobiphenyl		mg/kg	5	ND	-
Nonabromobiphenyl		mg/kg	5	ND	-
Decabromobiphenyl		mg/kg	5	ND	-
Sum of PBDEs	(5)	mg/kg	-	ND	1,000
Monobromodiphenyl ether		mg/kg	5	ND	-
Dibromodiphenyl ether		mg/kg	5	ND	-
Tribromodiphenyl ether		mg/kg	5	ND	-
Tetrabromodiphenyl ether		mg/kg	5	ND	-
Pentabromodiphenyl ether		mg/kg	5	ND	-
Hexabromodiphenyl ether		mg/kg	5	ND	-
Heptabromodiphenyl ether		mg/kg	5	ND	-
Octabromodiphenyl ether		mg/kg	5	ND	-
Nonabromodiphenyl ether		mg/kg	5	ND	-
Decabromodiphenyl ether		mg/kg	5	ND	-

Remark:

- (a) mg/kg = ppm (part per million)
- (b) LOQ = Limit of Quantitation
- (c) ND = Not Detected
- (d) Test Result: Chemical Powder



INTERNATIONAL TESTING SERVICE CO., LTD.

Head Office 1213/388 Soi Ladpraw 94 (Panjamitr), Ladpraw Rd.,

Phlabphla, Wangthonglang, Bangkok 10310

Tel. 02-559-2095 Fax. 02-559-2096

E-mail: sale@itest-lab.com website: www.itest-lab.com

TEST REPORT

Test Report No.

R-T-2203-047

Issue Date: **14-March-2022**

Test Results 3

Test Item (s)	Method (Refer to)	Unit	MDL	Results	RoHS Limit
Di-2-ethylhexyl phthalate (DEHP) (CAS No.:117-81-7)	(6)	mg/kg	50	ND	1,000
Benzyl butyl phthalate (BBP) (CAS No.:85-68-7)	(6)	mg/kg	50	ND	1,000
Di-butyl phthalate (DBP) (CAS No.:84-74-2)	(6)	mg/kg	50	ND	1,000
Diisobutyl phthalate (DIBP) (CAS No.:84-69-5)	(6)	mg/kg	50	ND	1,000

Remark:

- (a) mg/kg = ppm (part per million)
- (b) MDL = Method Detection Limit
- (c) ND = Not Detected
- (d) Test Results: Chemical Powder



INTERNATIONAL TESTING SERVICE CO., LTD.

Head Office 1213/388 Soi Ladpraw 94 (Panjamitr), Ladpraw Rd.,

Phlabphla, Wangthonglang, Bangkok 10310

Tel. 02-559-2095 Fax. 02-559-2096

E-mail: sale@itest-lab.com website: www.itest-lab.com

TEST REPORT

Test Report No.

R-T-2203-047

Issue Date: **14-March-2022**

The sample was dissolved totally by pre-conditioning method according to below flowchart.

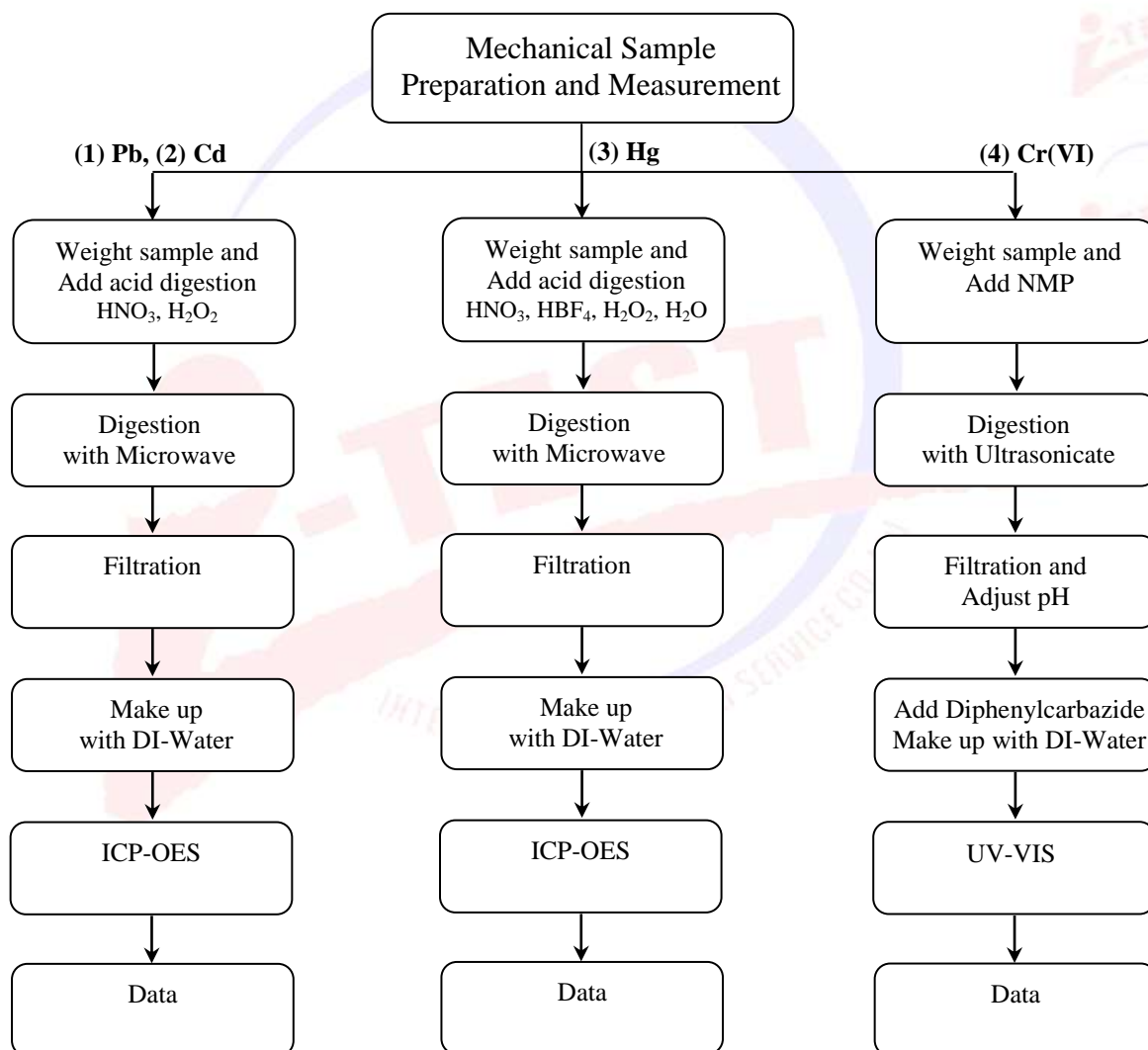



INTERNATIONAL TESTING SERVICE CO., LTD.

Head Office 1213/388 Soi Ladpraw 94 (Panjamitr), Ladpraw Rd.,

Phlabphla, Wangthonglang, Bangkok 10310

Tel. 02-559-2095 Fax. 02-559-2096

E-mail: sale@itest-lab.com website: www.itest-lab.com

TEST REPORT

Test Report No.

R-T-2203-047

Issue Date: **14-March-2022**

The sample was dissolved totally by preconditioning method according to below flowchart.

Flow Chart of PBBs & PBDEs Analysis.

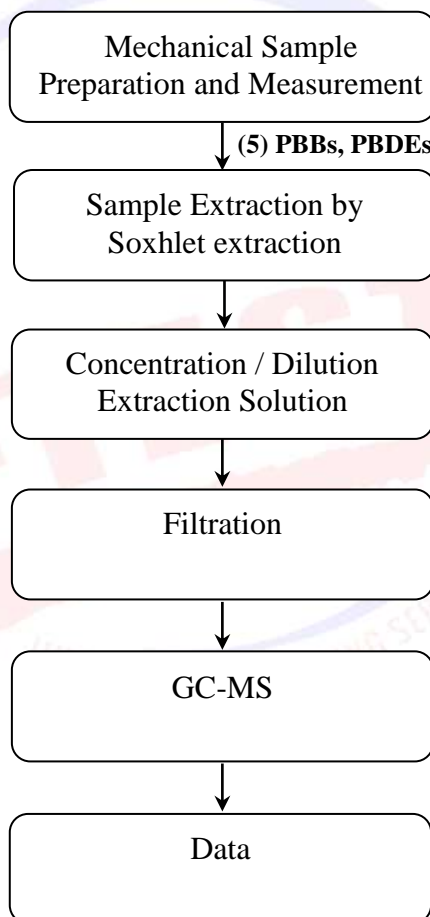



INTERNATIONAL TESTING SERVICE CO., LTD.

Head Office 1213/388 Soi Ladpraw 94 (Panjamitr), Ladpraw Rd.,

Phlabphla, Wangthonglang, Bangkok 10310

Tel. 02-559-2095 Fax. 02-559-2096

E-mail: sale@itest-lab.com website: www.itest-lab.com

TEST REPORT

Test Report No.

R-T-2203-047

Issue Date: **14-March-2022**

The sample was dissolved totally by preconditioning method according to below flowchart.

Phthalate Testing Flow Chart

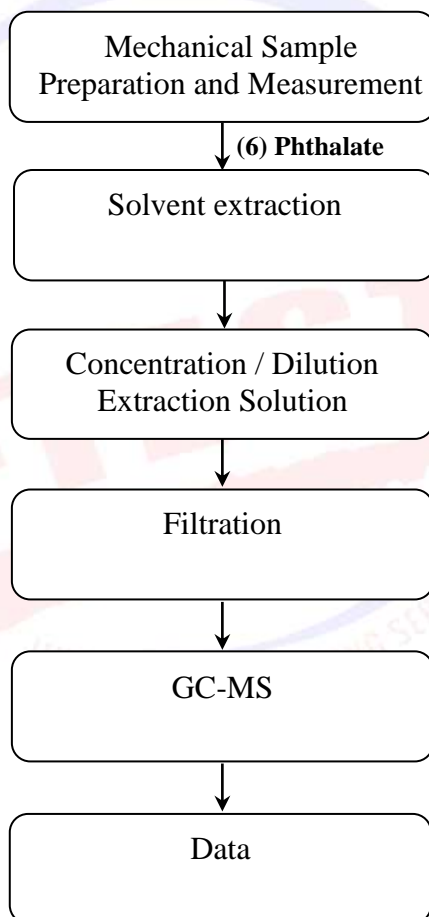



INTERNATIONAL TESTING SERVICE CO., LTD.

Head Office 1213/388 Soi Ladpraw 94 (Panjamitr), Ladpraw Rd.,

Phlabphla, Wangthonglang, Bangkok 10310

Tel. 02-559-2095 Fax. 02-559-2096

E-mail: sale@itest-lab.com website: www.itest-lab.com

TEST REPORT

Test Report No.

R-T-2203-047

Issue Date: **14-March-2022**

SAMPLE PICTURE



***** END OF REPORT *****